

32 1st Summer - pinning  
33 TOWN OF SUMNER  
CITY OF SUMNER

War. D.	Apr 17-06	216	350	5:12:06	13637
War. D.	Feb 7-06	289	127	3:5:06	13634
War. D.	Feb 7-06	285	203	3:5:06	1373
War. D.	Mar 15-06	285	203	3:5:06	13792
War. D.	Mar 25-12	284	217	3:5:06	1372
War. D.	Dec 17-13				1372
War. D.	Sept 3-19				1372
War. D.	Apr 25-49				1372

TAKE ----- 5.7 Ac.  
OVERCROSSING EASEMENTS --- 1.22 Ac.  
CONSTRUCTION EASEMENTS --- 4.48 Ac.  
LIMITED ACCESS

*State of Wash. acquired Parcel "A" & "L"  
by Judgment and Decree of Appropriation  
No. 198132 dated June 27, 1973*

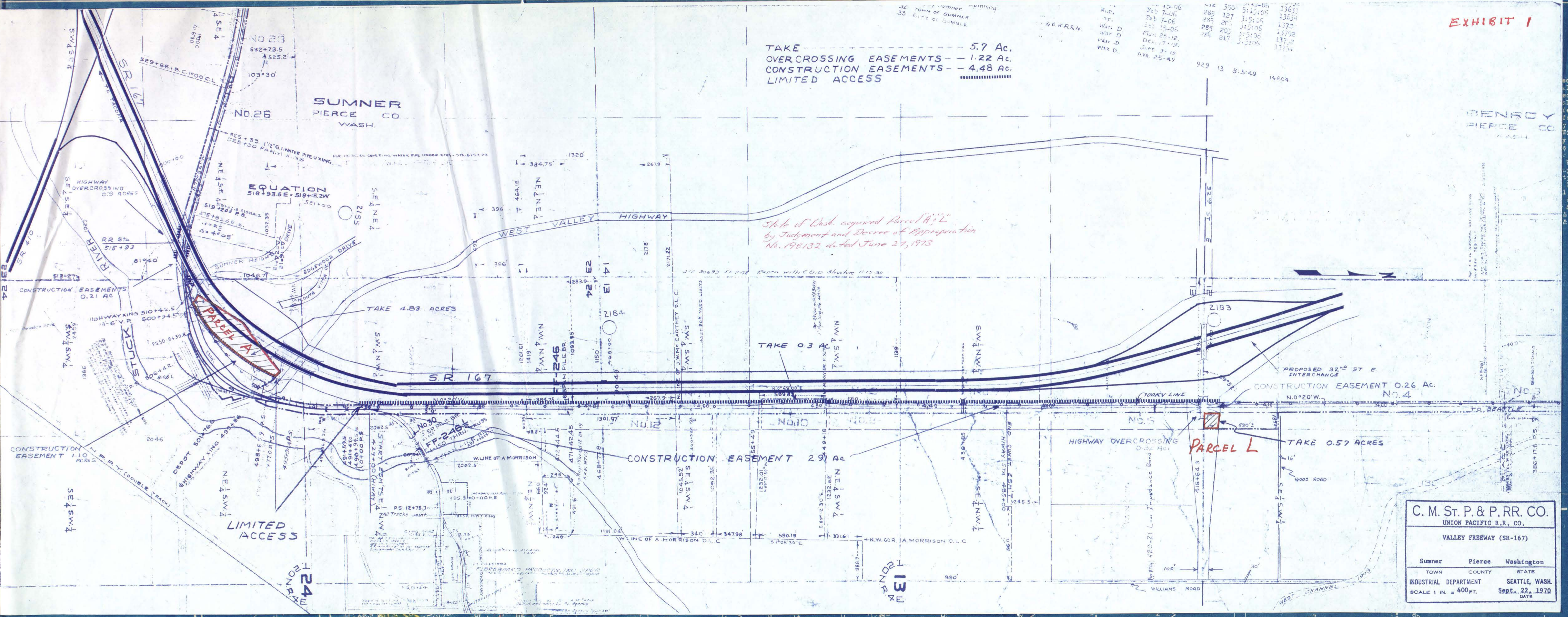

**C. M. St. P. & P. R. R. CO.**  
UNION PACIFIC R. R. CO.

Valley Freeway (SR-167)

Sumner	Pierce	Washington
TOWN	COUNTY	STATE
INDUSTRIAL DEPARTMENT	SEATTLE, WASH.	
SCALE 1 IN. = 400 FT.	Sept. 22, 1970	
	DATE	